

COLONEL BOGEY

1st Sax—Eb Alto

KENNETH J. ALFORD

Arranged by Gerald Sears

Very Bright Tempo

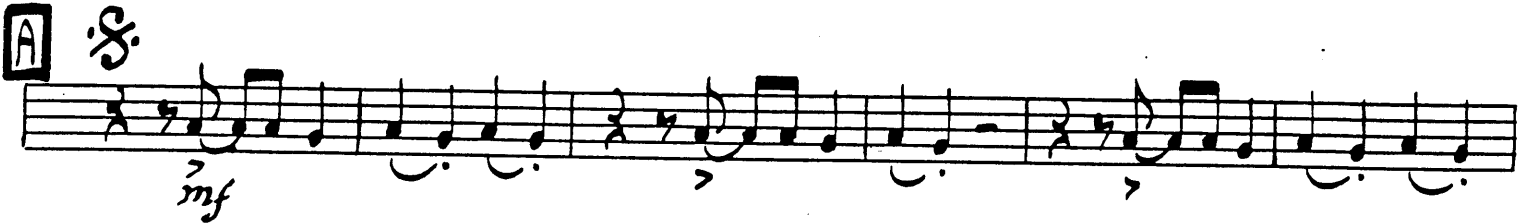

D. S. al Coda 

COLONEL BOGGY

1st Alto

CODA

D 

COLONEL BOGEY

2nd Sax—Bb Tenor

KENNETH J. ALFORD

Arranged by Gerald Sears

Very Bright Tempo

A *S.*

B

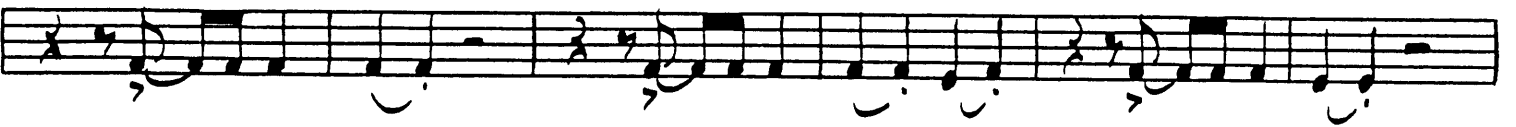

C *Soli*

2nd Sax - DU Tenor

Colonel Bogey

D.S. al Coda

2nd Sax B^b Tenor

CODA

mf

E

2

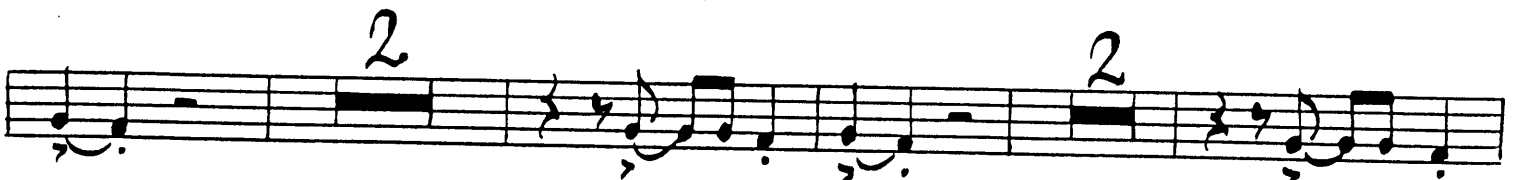

2

2

2

F

2

f

Soli

^

^

COLONEL BOGEY

3rd Sax—Eb Alto

KENNETH J. ALFORD

Very Bright Tempo

Arranged by Gerald Sears

A

Colonel Bogey

D. S. al Coda 

CODA

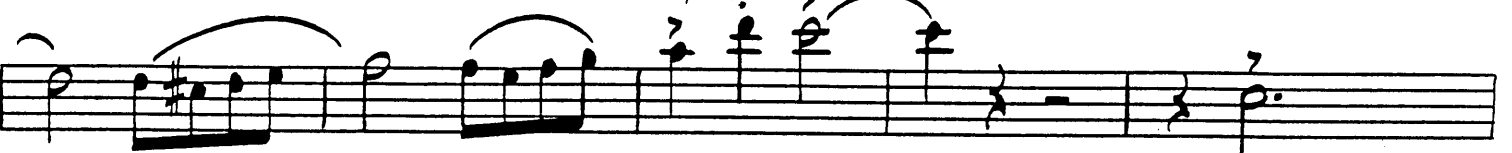
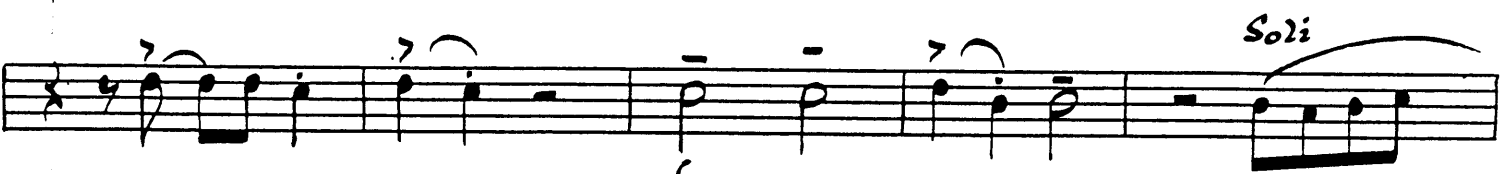
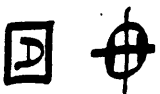

COLONEL BOGEY

4th Sax—Bb Tenor

KENNETH J. ALFORD

Arranged by Gerald Sears

Very Bright Tempo

4th Sax—Bb Tenor

Colonel Bogey

D.S. al Coda

CODA

mf

E 2

2 2

2 **F** 2

f *Soli*

COLONEL BOGEY

5th Sax—Eb Baritone

KENNETH J. ALFORD

Arranged by Gerald Sears

Very Bright Tempo

f

mf

A

simile

B

5

simile

C *Soli*
f

5th Sax—Eb Baritone

Colonel Boyer

CODA

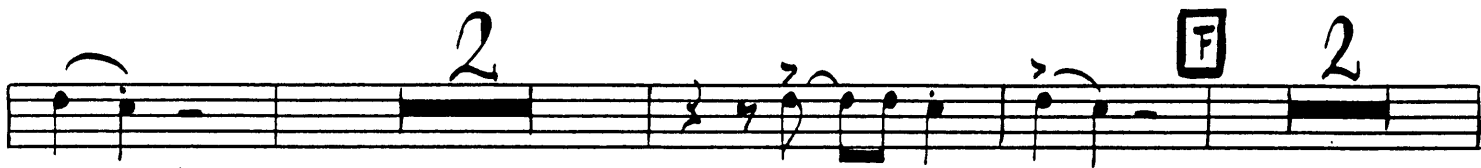

(with Trbs.)

COLONEL BOGEY

1st Bb Trumpet

KENNETH J. ALFORD

Arranged by Gerald Sears

Very Bright Tempo

f

mf

B

C **2** *f*

1st Bb Trumpet

Colonel Boyer

2

2

D. S. al Coda

CODA

D ⊕ To Straight Mute 7

Soli

f

E

F

Open

3

f

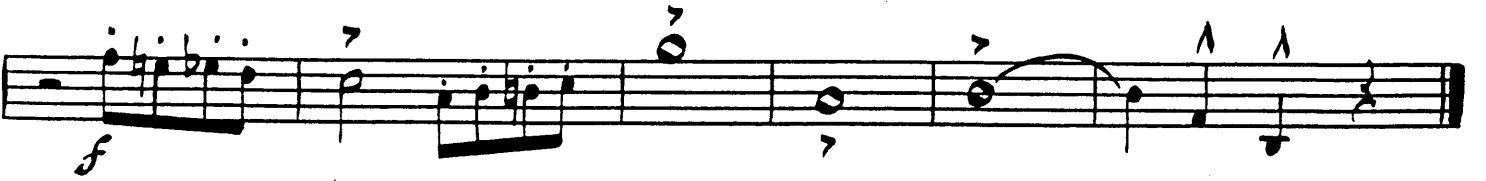

COLONEL BOGEY

2nd Bb Trumpet

KENNETH J. ALFORD

Very Bright Tempo

Arranged by Gerald Sears

A

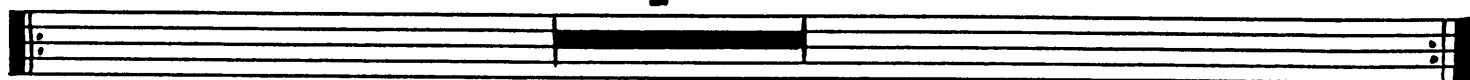

A 8.

B

⊕ ⊞ 2

2nd Bb Trumpet

Colonel Boyer 2

2

2

D. S. al Coda 

CODA

 *To Straight Mute* 7 *Soli*

F

Open 3

f 

COLONEL BOGEY

3rd Bb Trumpet

KENNETH J. ALFORD

Very Bright Tempo

Arranged by Gerald Sears

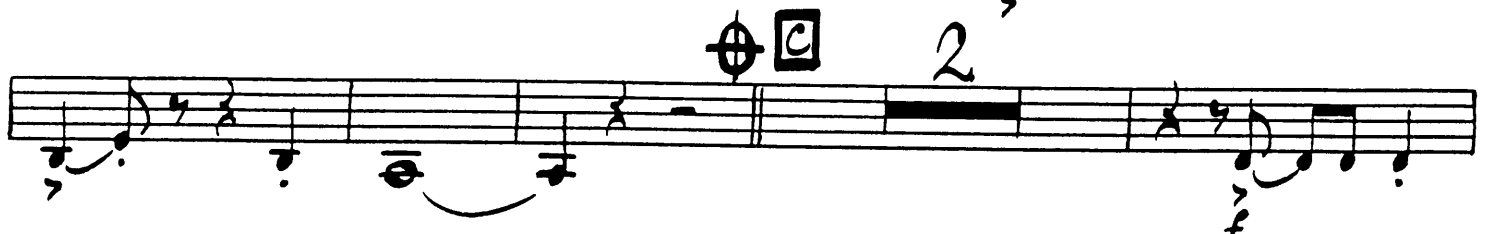
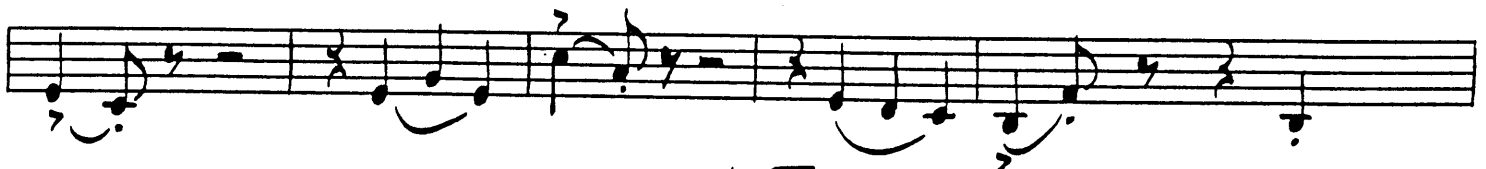

3rd Bb Trumpet

Colonel Bogey

2

2

D.S. al Coda

CODA

D ⊕ To Straight Mute

7

Soli

f

E

F

Open

3

COLONEL BOGEY

4th Bb Trumpet

KENNETH J. ALFORD

Very Bright Tempo

Arranged by Gerald Sears

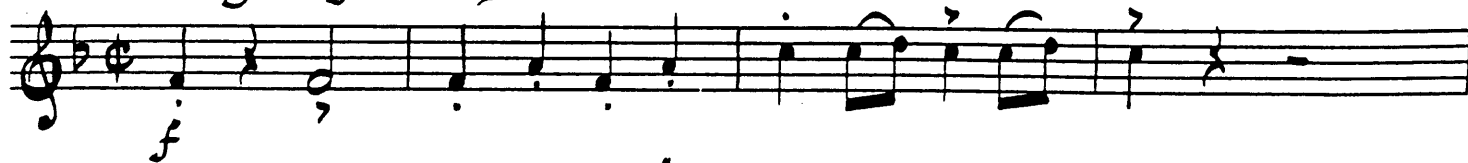

A

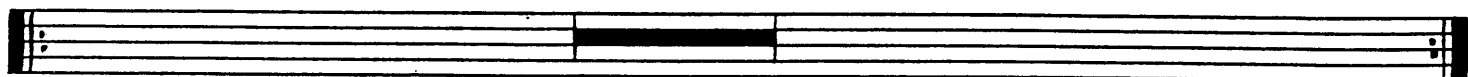

A

B

C

2

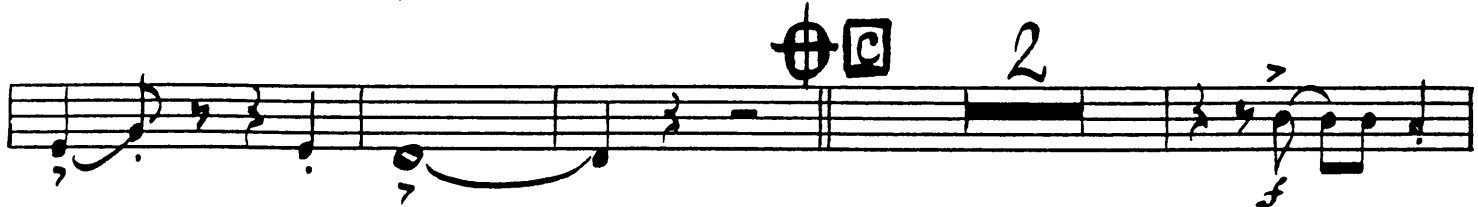

4th Bb Trumpet

Colonel Boyer

2

2

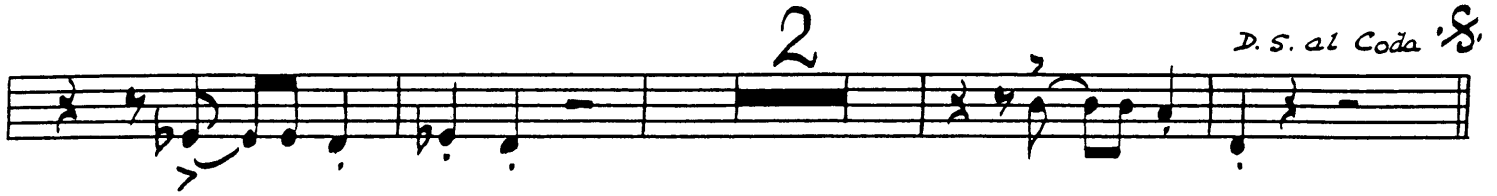

D.S. al Coda

CODA

D ⊕ To Straight Mute 7

Soli

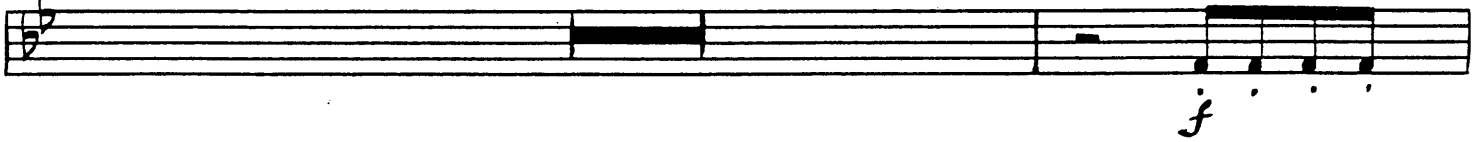

f

Open

3

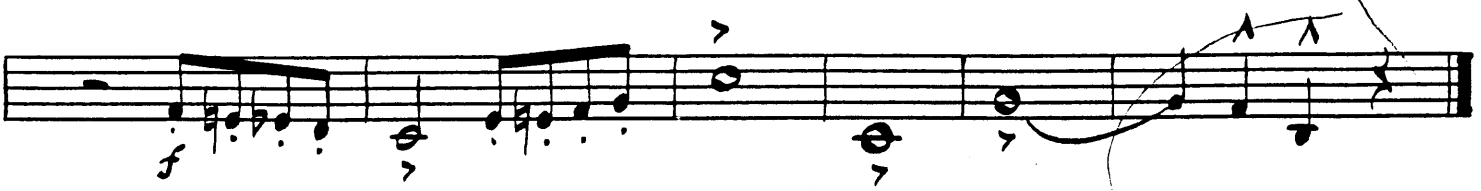

f

COLONEL BOGEY

1st Trombone

KENNETH J. ALFORD

Arranged by Gerald Sears

Very Bright Tempo

CODA

COLONEL BOGEY

2nd Trombone

KENNETH J. ALFORD

Arranged by Gerald Sears

Very Bright Tempo

f

A

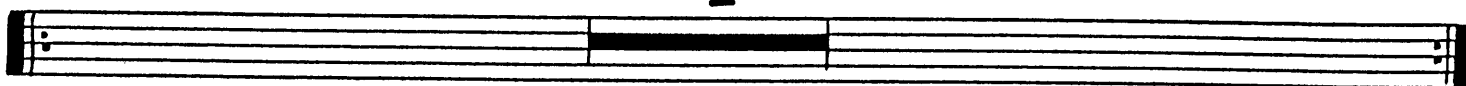

mf

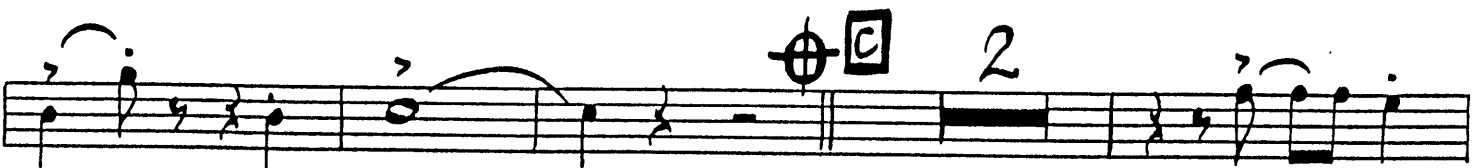

2nd Trombone

Colonel Bogey

2

2

D.S. al Coda 

CODA

D 

mf

E 2

2

F 2

3

COLONEL BOGEY

3rd Trombone

KENNETH J. ALFORD

Very Bright Tempo

Arranged by Gerald Sears

f

A

A *mf*

B

C 2 *f*

3rd Trombone

Colonel Bogey

2

2

D.S. al Coda

CODA

mf

2

2

F 2

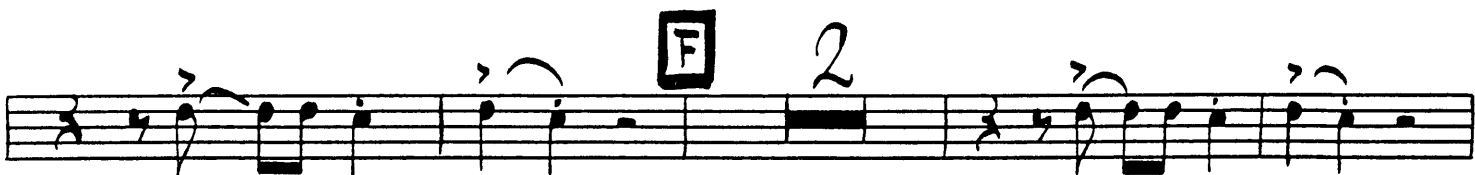

3

ff

f

COLONEL BOGEY

4th Trombone

KENNETH J. ALFORD

Arranged by Gerald Sears

Very Bright Tempo

4th Trombone

Colonel Bogey 2

2

2

D.S. al Coda

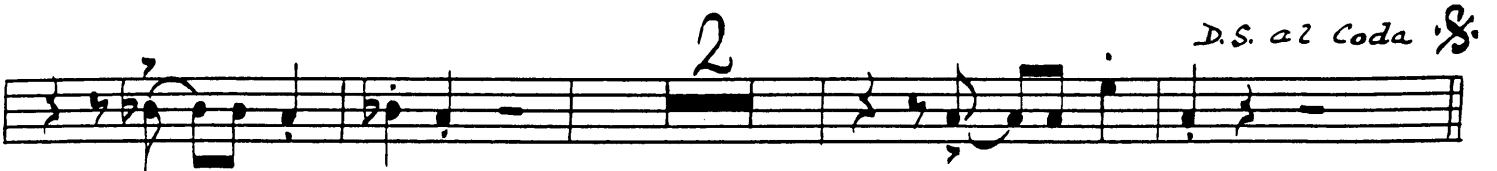

CODA

D \oplus

mf

E

2

2

F 2

3

f

COLONEL BOGEY

Piano

KENNETH J. ALFORD

Arranged by Gerald Sears

Very Bright Tempo

E_b E_bdim E_b

Piano

COLONEL BOGEY

B

E_b

E_b

B_b7

B_b7

E_b

G_m

E_b

F_m?

B_b7

E_b

C

C_m

G7

B+

A_b

C_m

C_m

A_b

C_m

B+

C_m

A_b9

A_b7

A_b7

C_m

G7

G7

C_m

F_m

F_m

C_m

G7

C_m

D.S. al Coda

CODA

Piano $\overset{\sim}{3}$ —
COLONEL BOBEY

D Ab

Piano

COLONEL BOGIE

Chords: Eb7, Bbm7, Eb7, Eb9, Ab

Chord: Ab

Chords: Ab7, F7, Bbm7, Bbm7, Db6

Chords: Ddim, Ab, Ab, Eb7

Chords: Bbm7, Eb7, Ab6

COLONEL BOGEY

Bass

KENNETH J. ALFORD

Arranged by Gerald Sears

Very Bright Tempo

2

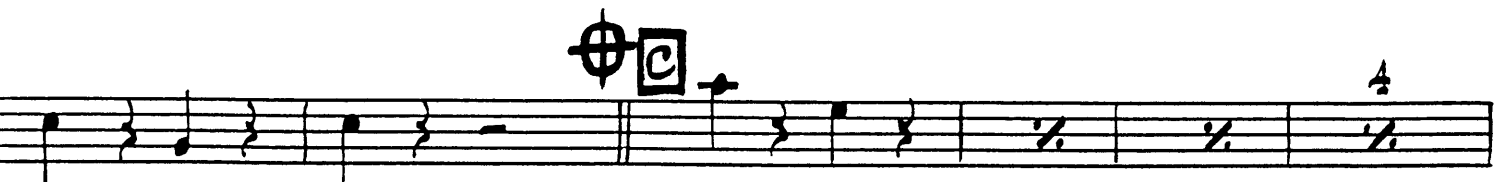
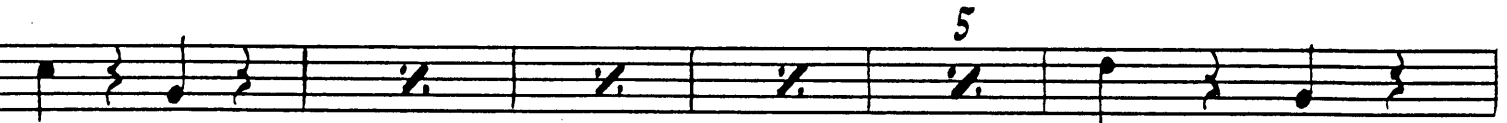

Bass

Colonel Bogey

D. S. al Coda 

CODA

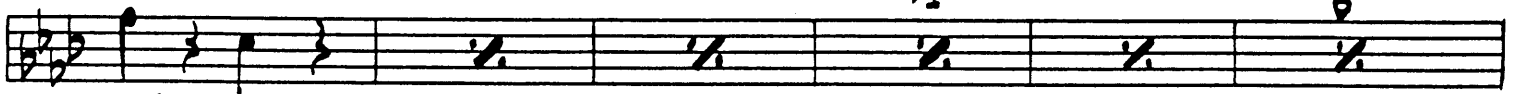

COLONEL BOGEY

Drums

KENNETH J. ALFORD

Arranged by Gerald Sears

Very Bright Tempo

Tom Tom

Drums

C

D.S. al Coda

CODA

D

E

F

G

Sn. Dr.

cym.

sticks on B.D.

COLONEL BOGEY

Guitar

KENNETH J. ALFORD

Arranged by Gerald Sears

Very Bright Tempo

E^b E^bdim E^b

2

f
E^b

mf

A

E^b

E^b

B^b7

E^b

E^b

E^bdim

B^b

F⁷

B^b7

B

E^b

E^b

5

B^b7

B^b7

B^b7

E^b

G^m

E^b

F^m7

B^b7

E^b

C

C^m G⁷

B⁺ A^b

C^m

Guitar Colonel Boyey

cm Ab cm B+ cm Ab9 Ab7 Ab7 cm G7

G7 cm Fm cm G7 cm

D.S. al Coda

CODA

D

Ab

A

6

Ab

E

Ab

A

Abdim

Ab

Ab

Eb7

Bbm6

Ebdim

Eb7

Eb9

Eb7

Eb7

Bbm7

Eb7

Eb9

Ab

F

Ab

A

Ab7

F7

Bbm7

Bbm7

Db6

Ddim

Ab

Ab

Eb7

f
Bbm7

Eb7

Ab6

A A